2024 Operational Academic Affairs Organizational Chart
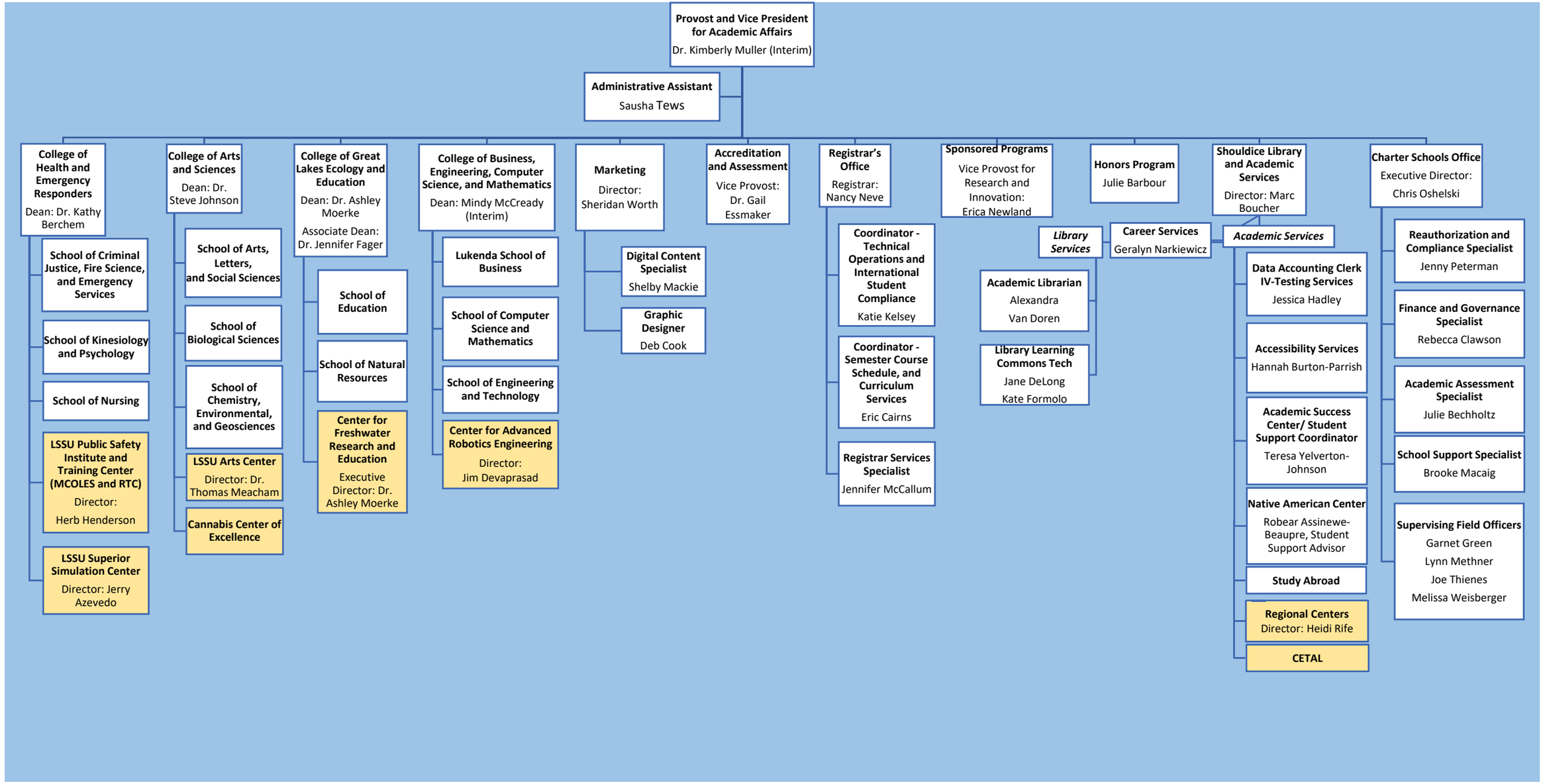
January 2024